

*Auto Appraisal Network*  
Since 1989



*Auto Appraisal Network*®



*Chris B...* 11/04

# **APPRAISAL REPORT**

## **1937 Ford 1/2-Ton Pickup**

**PREPARED FOR:**

**Ford 1/2-Ton Client**



**A PROFESSIONAL VALUATION SERVICE FOR ALL  
TYPES OF COLLECTOR VEHICLES**

# *Auto Appraisal Network*

19 Spectrum Pointe Dr. Ste. 605 Lake Forest, CA 92630

(949) 387-7774 or fax (949) 387-7775, [info@AutoAppraisalNetwork.com](mailto:info@AutoAppraisalNetwork.com)

*A professional valuation service for all types of collector vehicles*

---

3/29/2013

**Ford 1/2-Ton Client**

**123 Main St**

**Tulsa, OK 74136**

**APPRAISAL REPORT: 1937 Ford 1/2-Ton Pickup Truck**

**To Whom It May Concern:**

In compliance with the recent request, we have appraised the above referenced vehicle.

We have enclosed the limited appraisal report that constitutes our analysis and conclusion of the research completed on this vehicle.

The Replacement Value of this vehicle, as of the date specified herein was; **\$35,700.00**

Thank you very much for your business, and if you should have any further questions, please do not hesitate to call.

Very truly yours,

  
Jerry Roberts  
Appraiser, Auto Appraisal Network, Tulsa

## **PURPOSE AND SCOPE OF REPORT:**

### **PURPOSE**

The purpose of this document is to report to the customer the appraiser's opinion of the overall condition of the subject vehicle.

### **MINIMUM DIMINISHED VALUE**

The Minimum Diminished Value of the vehicle is described as the minimum amount of money that an automobile is estimated to have depreciated in value, due to a particular accident, mishap, event or circumstance and is based on wholesale market pricing and the standard sliding scale established by the International Society of Automotive Appraisers or a fair market offer to purchase after the date of loss.

### **FAIR MARKET VALUE**

The Fair Market Value of the vehicle is the highest price on the date of valuation that would be agreed to by a seller, being willing to sell, and a buyer, being willing to buy, and under no particular necessity for so doing, each dealing with the others full knowledge of all the uses and purposes for which the property is reasonable, adaptable and available.

### **REPLACEMENT VALUE**

The replacement value of a vehicle is defined as the actual total cost of exactly duplicating the vehicle if it were subject to a total loss. In the case of a customized or modified vehicle this must also include the cost of obtaining an identical type of 'donor' or 'base' vehicle, the cost of obtaining all of the additional aftermarket and specialty components along with all labor costs incurred to replicate the loss vehicle.

### **FAIR MARKET VALUE PRIOR TO LOSS**

The Fair Market Value of the vehicle Prior To Loss is the highest price on that prior noted date of valuation that would have been agreed to by a seller, being willing to sell, and a buyer, being willing to buy, and under no particular necessity for so doing, each dealing with the others full knowledge of all the uses and purposes for which the property is reasonable, adaptable and available immediately prior to the known loss date of that vehicle.

### **METHOD OF VALUATION**

The value is estimated by current market data comparison, supplemented by cost information. The vehicle is compared when possible, with others for sale and that have sold in the general time period. Adjustments are made for differences in equipment, mileage, cosmetics, conversions, originality, condition as well as sale terms and current economic conditions at time of sale.

### **ASSUMPTIONS AND LIMITING CONDITIONS**

Information including, vehicle identification numbers, serial numbers, engine numbers, engine size, component serial numbers, color codes, paint codes, trim codes, component stampings, door tags, fender tags, cowl tags, date codes, badges, emblems, owner history and mileage information provided by the owners or parties to sell or others, or displayed on the appraised vehicle or components are assumed to be reliable, correct and truthful, as accuracy is not checked or guaranteed for originality or authenticity.

Although Auto Appraisal Network has an extensive library, we do not have direct access to specific manufacturer's records, log books, files, computer data bases or other non published information.

Unless the client particularly asks for this in writing, and agrees to absorb any additional cost in obtaining, no such effort will be made in contacting manufacturers, automotive groups, clubs, historians, etc. in order to acquire such information.

**IDENTIFICATION AND DESCRIPTION OF VEHICLE:**

This narrative is an attempt to determine Replacement Value of this vehicle, as of the noted date of:

**2/18/2013**

**REPORT DATE:**

**3/29/2013**

**VEHICLE LOCATION:**

**Tulsa, Oklahoma**

**INSPECTION DATE:**

**2/18/2013**

**VEHICLE IDENTIFICATION:**

**VEHICLE MAKE:**

**Ford**

**MODEL YEAR:**

**1937**

**MODEL:**

**1/2-Ton**

**BODY STYLE:**

**Pickup**

**VIN:**

**ER856655**

**LICENSE NUMBER:**

**604 JQU**

**TAG EXPIRATION DATE:**

**NOV 2013**

**ODOMETER READING:**

**13,394**

**OTHER ID: (if available)**

**N/A**

**VEHICLE DESCRIPTION:**

**EXTERIOR COLOR:**

**Tan**

**INTERIOR COLOR:**

**Beige**

**EQUIPMENT:**

**See "Vehicle Options" Page**

## **VEHICLE OPTIONS**

**Stock chrome front bumper,**  
**Painted front bumper brackets,**  
**Stock painted grill,**  
**Chrome grill shell,**  
**Painted head lights,**  
**Custom chrome turn signals,**  
**Stainless steel overflow tube,**  
**Custom 350 cu. in. motor,**  
**Edelbrock carburetor,**  
**Edelbrock intake manifold,**  
**Stainless steel fuel lines,**  
**Custom billet pulleys,**  
**Custom aluminum flame engraved valve covers,**  
**Electric fan,**  
**Taylor 8mm plug wires,**  
**Custom aluminum plug wire separators,**  
**Custom aluminum open air cleaner,**  
**Custom polished air conditioning compressor,**  
**Polished alternator,**  
**Stainless steel air conditioning dryer,**  
**Custom headers,**  
**Custom braided stainless steel lines,**  
**Stock painted oil pan,**  
**Mustang II front suspension,**  
**Front coil over's,**

**Front sway bar,**  
**Rack & pinion steering,**  
**Custom tilt steering column,**  
**Power front disc brakes,**  
**Painted firewall,**  
**Turbo 350 transmission,**  
**Painted hood,**  
**Custom fabricated hood hardware,**  
**Custom rear view mirror,**  
**Custom side mirrors,**  
**Tinted glass,**  
**Custom wiring,**  
**Custom dash,**  
**Custom dash trim,**  
**Custom chrome air conditioning outlets,**  
**Custom instrument cluster,**  
**VDO gauges,**  
**SunPro Super II tachometer,**  
**Custom Vintage air conditioning control panel,**  
**Banjo steering wheel,**  
**Custom power windows,**  
**Kenwood AM/FM/CD head unit,**  
**Custom fabricated kick panel speaker system,**  
**Custom upholstered tweed interior,**  
**Custom fabricated overhead console,**  
**Custom carpets,**

**Custom floor mats,**  
**Lap seat belts,**  
**Custom pedals,**  
**Custom chrome high rise shifter,**  
**Custom painted wire spoke wheels,**  
**Chrome Ford hub cap & beauty rings,**  
**Firestone street radial tires 195/70-R14 & 235/75-R15,**  
**Custom fabricated rear suspension system,**  
**Traction bars,**  
**9" Ford rear-end w/ 3.53 gears,**  
**Custom fabricated fuel tank,**  
**Custom in-bed gas filler,**  
**Custom finished oak bed,**  
**Stainless steel bed runners,**  
**Custom frame mounted battery w/bed hatch access,**  
**Custom fabricated tailgate,**  
**Custom fabricated tailgate hardware,**  
**Smoothed rear bumper,**  
**Custom rear lights w/third brake light,**  
**Custom chrome Ford license plate frame,**  
**Custom chrome exhaust tips,**  
**Show quality Tan exterior paint,**  
**Custom pin stripes and graphics.**



## CONDITION REPORT

### EXTERIOR:

	POOR	FAIR	AVERAGE	GOOD	VERY GOOD	EXCELLENT
BODY:					X	
PAINT:					X	
TRIM:					X	
EMBLEMS:					X	
F. BUMPER:					X	
R. BUMPER:						N/A
UNDERSIDE:					X	
FRAME:					X	
WHEELS:					X	
TIRES:					X	
SOFT TOP:						N/A
HARD TOP:						N/A
GLASS:					X	
W. STRIPPING					X	

### INTERIOR:

	POOR	FAIR	AVERAGE	GOOD	VERY GOOD	EXCELLENT
ENG COMP:					X	
DASH:					X	
INST. PNL:					X	
STRG. COL:					X	
F. SEATS:					X	
R. SEATS:						N/A
DOOR PNLS:					X	
INT. TRIM:					X	
CONSOLE:					X	
CARPETS:					X	
REAR SHELF:						N/A
BED:					X	

## **ADDITIONAL COMMENTS**

### **MECHANICAL:**

It is at the appraiser and vehicle owner's discretion to test drive the subject vehicle. Test driving the vehicle does not constitute a guarantee of the current or future operational status or functionality of any mechanical, hydraulic, electrical or computer systems featured on the subject vehicle. Auto Appraisal Networks recommends that our customers contact an ASE Certified mechanic to perform such tests as needed. The types of problems encountered in older, classic and customized vehicles can be easily masked or hidden.

### **NOTES:**

On the date appraised, this 1937 Ford 1/2-Ton Pickup represents an excellent example of a modern Custom fabricated classic Truck conversion.

While retaining the basic external looks and characteristics of this 76 year old classic pick up, this rare '37 Pickup now features virtually all the options and creature comforts that you might expect to find in a modern high performance sports truck.

Features such as a high performance 350 cu.in. V8 motor, Turbo 350 automatic transmission, power front disc brakes, independent front suspension with power rack & pinion steering, Vintage Air air conditioning, power steering, power brakes, power windows, a luxury upholstered interior, and a multi speaker CD stereo system mounted in an overhead console make this custom Truck truly unique.

As noted on the extensive Custom Truck Conversion pages, and as depicted on the many enclosed digital photographs, this classic Truck was custom fabricated using the finest components available.

The caliber of all work performed on this pick up is of the highest quality, the entire vehicle is both highly detailed, and extremely well finished.

The replacement value of this 1937 Ford is based upon the average asking price of suitable replacement vehicles available in the marketplace. The replacement value does not include, tax, title, or registration fees.









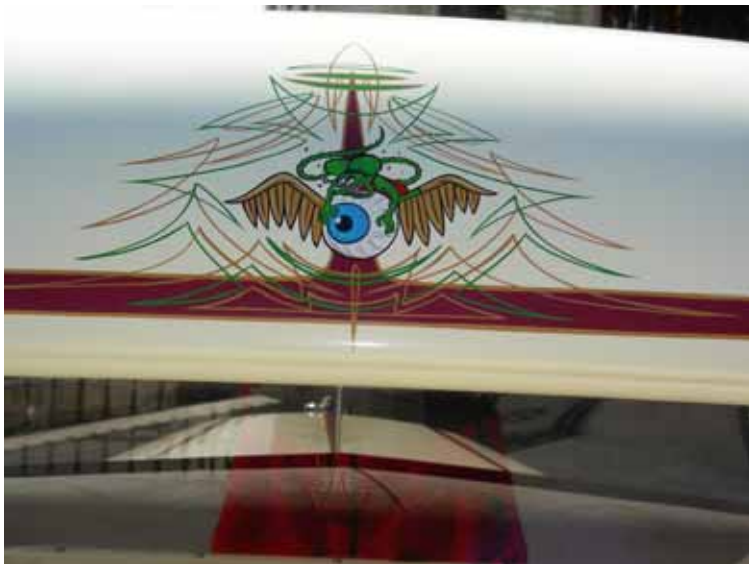



















Pre-Purchase Inspections for Classic Cars

- Fast & Easy!
Test Drive
30+ Photos



CLICK HERE!

Need help? Call us! 888-691-7957

- Log In
Help Center
Resources



- Home Find Sell Resources Enthusiasts Events Auctions Photos Certification
Search/Browse Newest Listings Featured Vehicles Dealer Showcase Find a Dealer

You're Here...

Most Popular

- Trucks
Convertibles
Hot Rods
Corvette
Camaro
Mustang
Thunderbird
Pre-War & Antiques
Motorcycles
VW Beetle
Bargains under \$5000
High Rollers \$250,000 & up

Similar Vehicles



1940 Ford Pickup
Arlington, TX 76017
Price: \$39,500

Resource Guide

SERVICES

- Appraisals
Classic Car Leasing
Custom Car Builders
Financing
Inspections
Insurance
Mobile Apps
Parts Locator Service
Restoration Shops
Safe-n-Secure Transactions
Transport & Shipping
Vehicle History Reports

PRODUCTS

- Catalogs
Lifts
Models & Miniatures
Parts & Accessories
Restoration Products
Salvage Yards
Specials & Discounts
Tires
Tools & Equipment

INFORMATION

- Books & Magazines
DIY: Do It Yourself
Glossary
Price Guides
Sweepstakes & Raffles

Auction Central

Atlantic City Classic Car

CC-391802 For Sale: 1937 Ford Pickup in Calabasas, California

Photos Free Insurance Quote



\$36,800

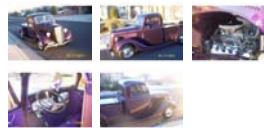

5 images are available. Click thumbnail for full-size image

See more listings for a 1937 Ford Pickup

Instant Shipping Quote
Enter ZIP for a quote
Get It Inspected
Pre-Purchase Inspection

Play Slideshow

Add to My Garage



This vehicle is listed by TraderNet Inc
Calabasas, CA 91302
800-619-8723

GET YOUR CLASSIC CAR INSURANCE QUOTE IN JUST 60 SECONDS. Powered by HAGERTY

Contact Seller

\*YOUR NAME:

\*YOUR EMAIL:

(please type carefully--any replies will come to this address)

\*YOUR PHONE: Why should I provide my phone number?

\*MESSAGE:

(HTML tags are not allowed)

Sign me up for the ClassicCars.com newsletter.

Connect With Us



Recently Viewed

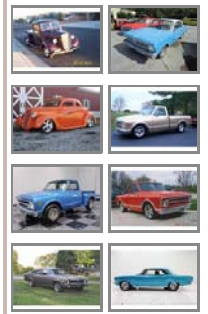

Garage

DERMATOLOGISTS HATE HER! For Discovering \$5 WRINKLE TRICK From Home



WANT TO LEARN HOW YOU CAN TOO? click here

Send me information about a pre-purchase inspection.  
Send Message

By contacting this seller you accept the ClassicCars.com **Terms and Conditions.**

Vehicle listing continues below.



**Description**

This Ford Custom Pickup is Meticulously detailed and the talk of the town

Passion Purple with Pink Pin Stripping  
Pink Panther Cartoons Painted on Exterior

Interior is purple with cloth and Vinyl and Pink Piping  
Bench Seats  
Show winner  
Rebuilt a few years ago  
302 5.0L Ford V8 Engine C4 Transmission  
500 Edelbrock  
302 cam  
Tilt steering  
Power Windows  
Stereo with Cd player  
Power windows and Door poppers  
Custom bed cove

**STOCK/INV. NUMBER:** 4161

**Pricing Information**

**Asking Price** \$36,800 [Inspect this vehicle now](#)  
[Finance this vehicle](#)  
[Get a FREE insurance quote](#)

**Vehicle Location**

**Country** United States  
**City, State** Calabasas, CA  
**Zip** 91302

**Vehicle Basics**

**Odometer Reading** 5400  
**Year** 1937  
**VIN** Contact Seller for VIN

**Exterior Details**

**Vehicle Color(s)** Purple

**Interior Details**

**Color(s)** Purple, pink and white

**Transmission Details**

**Transmission Type** Automatic

AdChoices ▶  
**INCOMPARABLE STYLE.**  
  
2013 Sonata





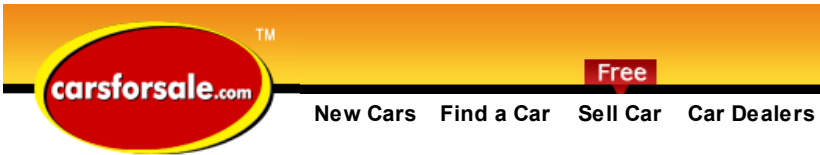

Sign in Individual | Dealer

New Cars Find a Car Sell Car Car Dealers Auto Loans

Cars For Sale - Free Classifieds!

### 1936 Ford Pickup For Sale

#### Quick Links

- [New Car Quote](#)
- [Add to Parking Lot](#)
- [Place Free Ad](#)
- [Email A Friend](#)
- [Vehicle Values](#)
- [Vehicle Reviews](#)
- [Email Alerts](#)
- [Place a Want Ad](#)
- [Auto Loans - No Problem!](#)

#### 1936 Ford Pickup



Price: \$35,500

Year: 1936  
 Make: Ford  
 Model: Pickup  
 Trim:  
 Engine: 327  
 Trans: Unspecified  
 Fuel: Unspecified  
 Color: Unspecified  
 Interior: Unspecified  
 Miles: Call or Email  
 Stock #: SCC41  
 Body Style: Unspecified  
 Condition: Used  
 Category: Unspecified for sale

[Apply for a loan through Hagggle Me](#)



Play Video

Last Updated 9 hours ago

[Apply for a loan through Hagggle Me](#)

Call for details - 231-468-2809

#### HagggleMe



#### Vehicle Description

>>>Call For Location On This Fine Automobile<<< 'HOT ROD' 1936 Ford truck. Black with flames. Powered by a chevy 327 /4bbl with a turbo 350 transmission. Chevy 10 bolt rear end. Tilt wheel. Mustang II front end with front disc brakes and drum rear. Rack and pinnion steering. Gorgeous saddle int. Steel body with fiberglass fenders. Ready for car shows or just a really cool driver. For more information call John at 231-468-2809. We Offer Financing and Worldwide Shipping. Call John to have your car listed on HagggleMe. It's Free!

**Contact Seller**  
**Hagggle Me**  
 Call For Information  
 USA, MI 49601  
 231-468-2809

Tell us you saw it on Carsforsale.com!

**Our Inventory:** [Click Here](#)  
**Website:** [Click here](#)

Name:

E-mail:

Phone:

Comments:

[Send Comments](#)

#### Consumer Reviews

[Click here](#) and be the first to write a review for a 1936 Ford Pickup!

Tag this Ad!

[Digg](#) [Twitter](#) [StumbleUpon](#)  
[MySpace](#) [Facebook](#) [Reddit](#)  
[Google](#) [Yahoo!](#) [Live Spaces](#)

**Create an alert - Be notified each time a 1936 Ford Pickup is added!**

Email:  [Go](#)

**Join Dealer Email List**

Join this dealer's email list and be notified each time they add a new vehicle!

Your Email:

[Join List](#)

**Contact Seller**

Name:

E-mail:

Phone:

Comments:

[Send Comments](#)

**Hagggle Me**  
 Call For Information  
 USA, MI 49601  
 231-468-2809  
 Tell us you saw it on Carsforsale.com!  
[View Our Entire Inventory](#)  
[Our Website](#)

**Email This Ad To Your Friends!**

Email 1:

Email 2:

Email 3:

Your Email:

[Email This Ad](#)

#### Other Vehicles from Hagggle Me

- |                                   |                               |                                   |  |                              |
|-----------------------------------|-------------------------------|-----------------------------------|--|------------------------------|
| <a href="#">275 Inch</a> (1)      | <a href="#">AC</a> (2)        | <a href="#">AMC</a> (4)           | <a href="#">Auburn</a> (1)             | <a href="#">Austin</a> (1)   |
| <a href="#">Avanti</a> (1)        | <a href="#">Batmobile</a> (1) | <a href="#">Bentley</a> (1)       | <a href="#">BMW</a> (1)                | <a href="#">Buick</a> (39)   |
| <a href="#">Cadillac</a> (85)     | <a href="#">Camaro</a> (1)    | <a href="#">Chevrolet</a> (193)   | <a href="#">Chrysler</a> (13)          | <a href="#">Datsun</a> (1)   |
| <a href="#">DeLorean</a> (2)      | <a href="#">DeSoto</a> (2)    | <a href="#">Dodge</a> (31)        | <a href="#">Edsel</a> (1)              | <a href="#">Erskine</a> (1)  |
| <a href="#">Excalibur</a> (2)     | <a href="#">Ferrari</a> (1)   | <a href="#">Fiat</a> (1)          | <a href="#">Flint</a> (1)              | <a href="#">Ford</a> (139)   |
| <a href="#">GMC</a> (2)           | <a href="#">Honda</a> (1)     | <a href="#">Horse Drawn</a> (2)   | <a href="#">Horseless Carriage</a> (1) | <a href="#">Hudson</a> (3)   |
| <a href="#">International</a> (2) | <a href="#">Jaguar</a> (8)    | <a href="#">Jeep</a> (1)          | <a href="#">Lancia</a> (2)             | <a href="#">Lincoln</a> (18) |
| <a href="#">Maserati</a> (3)      | <a href="#">Mercedes</a> (1)  | <a href="#">Mercedes Benz</a> (6) | <a href="#">Mercury</a> (16)           | <a href="#">MG</a> (4)       |



Need help? Call us!  
**888-691-7957**  
M-F 7:00 AM to 4:00 PM Pacific

- ▶ Log In
- ▶ Help Center
- ▶ Resources

- Home
  - Find**
  - Sell
  - Resources
  - Enthusiasts
  - Events
  - Auctions
  - Photos
  - Certification
- Search/Browse
  - Newest Listings
  - Featured Vehicles
  - Dealer Showcase
  - Find a Dealer

### Most Popular ▼

- Trucks
- Convertibles
- Hot Rods
- Corvette
- Camaro
- Mustang
- Thunderbird
- Pre-War & Antiques
- Motorcycles
- VW Beetle
- Bargains under \$5000
- High Rollers \$250,000 & up

### Similar Vehicles



1937 Ford Pickup  
Calabasas, CA 91302  
Price: \$36,800

### Resource Guide ▼

#### SERVICES ▼

- Appraisals
- Classic Car Leasing
- Custom Car Builders
- Financing
- Inspections
- Insurance ▶
- Mobile Apps
- Parts Locator Service
- Restoration Shops
- Safe-n-Secure Transactions
- Transport & Shipping ▶
- Vehicle History Reports

#### PRODUCTS ▼

- Catalogs ▶
- Lifts
- Models & Miniatures
- Parts & Accessories ▶
- Restoration Products
- Salvage Yards
- Specials & Discounts
- Tires
- Tools & Equipment

#### INFORMATION ▼

- Books & Magazines ▶
- DIY: Do It Yourself
- Glossary
- Price Guides ▶
- Sweepstakes & Raffles

### Auction Central ▼

Atlantic City Classic Car

## CC-379571 For Sale: 1937 Ford Pickup in Calabasas, California

Photos **Free Insurance Quote**



**\$35,000**



3 images are available.  
Click thumbnail for full-size image

[See more listings for a 1937 Ford Pickup](#)

<p>Instant Shipping Quote</p> <p>Enter ZIP for a quote</p> <p><input type="text" value="#####"/> <input type="button" value="Go ▶"/></p> <p>POWERED BY MONTWAY AUTO TRANSPORT</p>	<p>Get It Inspected</p> <p>Pre-Purchase Inspection</p> <p><input type="button" value="Go ▶"/></p> <p>POWERED BY ROAD-READY CERTIFIED</p>
---	--

[Play Slideshow](#)



<p>This vehicle is listed by</p> <p> <b>TraderNet</b></p> <p><a href="#">[View all our listings]</a></p> <p><a href="#">[Dealer Website]</a></p>	<p>TraderNet Inc</p> <p>Calabasas</p> <p>Calabasas, CA 91302</p> <p><b>800-619-8723</b></p>
--	---

<p> <b>GET YOUR CLASSIC CAR INSURANCE</b></p> <p><b>QUOTE IN JUST 60 SECONDS.</b> Powered by <b>HAGERTY</b></p>	<p><input type="button" value="CLICK TO EXPAND"/></p>
---	---

#### Contact Seller

\*YOUR NAME:

\*YOUR EMAIL:

(please type carefully—any replies will come to this address)

\*YOUR PHONE:  [Why should I provide my phone number?](#)

\*MESSAGE:

(HTML tags are not allowed)

Sign me up for the ClassicCars.com newsletter.

### Connect With Us



### Recently Viewed

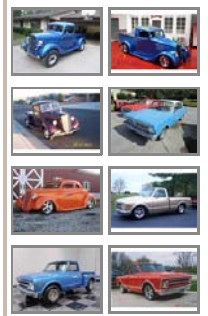

### Garage

#### AdChoices

### Spren Honda Loma Linda

[SprenHonda.com](#)  
0% For 60 Months On All New Hondas. Get a Quote On A New Honda Now!

### SoCal Acura TL Lease

[SoCalAcuraDealers.com](#)  
Special lease offers available on a 2013 TL for well-qualified lessees.

### Car Radiator Replacement

[www.tustinranchtires...](#)  
\$50 Off Radiator Install Coupon. Call for a free quote. 714-573-2727

### Koester Auto Repair

[www.koesterauto.com](#)  
Specializing in Foreign Vehicles Call us for all your car needs

### Mazda Cars in Los Angeles

[driveamazda.com/So...](#)  
Visit Mazda's Official Site For New Offers. View Pics, Specs & More!

Send me information about a pre-purchase inspection.  
[Send Message](#)

By contacting this seller you accept the ClassicCars.com **Terms and Conditions**.

Vehicle listing continues below.



**ENTER TO WIN THIS  
1939 STUDEBAKER!**  
[WWW.GRNRAFFLE.COM](http://WWW.GRNRAFFLE.COM)

**Description**

Full Frame up Restoration Beautiful Blue 37 F100

302 Ford 5.0L V8  
Immaculate Black Interior  
Power Steering  
Tilt steering  
35 miles on Odometer  
Fully equipped 4x4 on Ranger Frame with all options for optimum performance and comfort

[\[View More\]](#)

**STOCK/INV. NUMBER:** 3034

**Pricing Information**

**Asking Price** \$35,000

[Inspect this vehicle now](#)  
[Finance this vehicle](#)  
[Get a FREE insurance quote](#)

**Vehicle Location**

**Country** United States  
**City, State** Calabasas, CA  
**Zip** 91302

**Vehicle Basics**

**Odometer Reading** 35  
**Year** 1937  
**VIN** Contact Seller for VIN

**Exterior Details**

**Vehicle Color(s)** Blue

**Interior Details**

**Color(s)** Black

**Transmission Details**

**Transmission Type** Automatic

**HUGE DEALS!  
ALL WEEK!**  
**(888) 408-7583**  
*HUGE deals all week!*  
Click here to see them all!  
  
**Jeep**  
CHRYSLER  
**DODGE**  
RAM  
**ONTARIO**  
[WWW.JCOFONTARIO.COM](http://WWW.JCOFONTARIO.COM)

[Need Transportation?  
Visit our Resource  
Guide!](#)  
  
[Need Insurance?  
Visit our Resource  
Guide!](#)

**Selling a Classic?**   
▪ Stand out from the crowd  
▪ Sell it sooner  
▪ Sell it for more  
**Certification Package for Sellers**  
  
**LEARN MORE!**

Thinking of selling YOUR vehicle? Be online in just minutes! Click here to get started.

## **STATEMENT OF APPRAISAL AND OTHER LIMITING CONDITIONS**

The undersigned hereby declares that:

- A physical inspection of the stated vehicle was actually performed.
- There is no undisclosed personal interest, presently or contemplated in the future, in the vehicle or the proceeds to be derived there from.
- Neither the employment nor the compensation for this report is contingent upon the value estimated herein.
- To the best of my knowledge, as noted under 'Appraisal Provisions and Stipulations' the statements in this report are correct and the opinions stated are based on a full and fair consideration of all the available facts.
- The findings reported herein will not be revealed to anyone other than the named recipient without permission or until required to do so by due process of law.
- A copy of this report will be kept in our files for a period of five years, together with the original notes from which it was prepared.
- The fee for this report is not contingent upon value or condition of the vehicle.
- No investigation of legal title to the vehicle has been made and owners or tenant's claim to the property has been assumed to be valid. No consideration has been given to liens or encumbrances that may be against the property except as specifically stated in the report.
- In the event that our expertise is needed in any action, such as but not limited to court action, contact with a public agency, or involvement in any arbitration process (appraisal clause hearing), it will first require the consent of the appraiser. Should our appraiser/inspector be required to appear in connection with this report document, an additional minimum fee of \$650 (Six hundred fifty dollars) will be charged and is due prior to service.
- Any required umpire fee is also due prior to any arbitration hearing. Due to the complex nature of this service and the number of parties involved, our appraiser does not accept responsibility for any delays incurred. For any travel greater than 25 miles from the appraisal location, separate and additional fees will be charged for and rental car, airfare, lodging and additional travel expenses.
- Additionally consultants, negotiations or other time related activities incurred in lieu of an appearance will be billed by our office at the \$250.00 (Two hundred fifty dollars) per hour fee. Court time will be billed at this rate with a 4 hour minimum.
- Auto Appraisal Network or it's associates will not under any circumstances be liable for any damages whatsoever, including any special, indirect, incidental, consequential or exemplary damages resulting from the use or misuse of this report, due to any cause, even if Auto Appraisal Network has been advised of the possibility of such damages. In any event, Auto Appraisal Network's total liability to you for all damages (Whether based on contract, tort or other theories) will be limited to the amount you actually paid.

## APPRAISAL PROVISIONS AND STIPULATIONS

- Unless noted or acknowledged elsewhere, this report describes the condition of the vehicle as it was as of the date specified or immediately prior to the noted loss date.
- This report only represents the areas of the vehicle that could be physically viewed at the time that the inspection actually took place including the components and equipment described herein.
- No disassembly or removal of any areas, bodywork, upholstery, trim, mechanical, electrical or hydraulic components or computers and/or any other systems of the vehicle was performed.
- All specialized considerations that are deemed correct and relevant in the reporting for the noted appraised vehicle were taken.
- This information reflects the reported and obtained information, pursuant to professional Appraisal industry standards and guidelines set forth by the International Automotive Appraiser Association.
- This report was prepared exclusively for the client of Auto Appraisal Network and should only be used and/or referred to when completed in it's entirety, and spiral bound by the appraiser.
- The physical conditions as well as the options listed in this report are as of the date specified herein. This report is accurate as of the specified date and does not reflect the condition or alterations to the equipment that may occur after the specified date or damage that may occur as a result of shipping and or abuse.
- The client/customer understands and acknowledges that without the total stripping of paint, under seal or undercoating as well as the physical cutting of sheet metal and frame materials it is impossible to completely know the total extent of any rust or body filler issues.
- This is not an authentication of this vehicle, authentication can only be provided by the manufacturer or their designated expert.
- Acceptance of, and/or use of, this appraisal report constitutes acceptance of the limiting conditions, provisions and stipulations stated in this report.

After having considered all the relevant factors, Auto Appraisal Network concludes that the Replacement Value of the subject vehicle, as of the date specified was;

**THIRTY FIVE THOUSAND SEVEN HUNDRED DOLLARS**

**\$35,700.00**

Respectfully submitted,

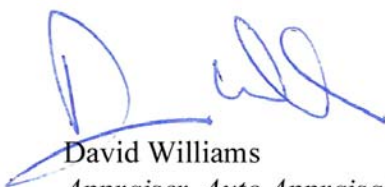

David Williams

*Appraiser, Auto Appraisal Network, Inc.*

I.A.A.A. Member# 1001190007

## **SUMMATION OF VALUE**

Our opinion of the Fair Market or Replacement Value is based on a combination of any of the following:

- The overall cosmetic and mechanical condition of the vehicle.
- The demand and available supply of comparable vehicles when available.
- The adjusted value of somewhat similar vehicles advertised or recently sold.
- Dollar amounts indicated by the published value guides.
- Dollar amounts indicated by on-line value guides.
- The expertise of the appraiser.
- The expertise of other appraiser within our national network that might have been consulted for this assignment.
- The expertise of other appraisers that are fellow members of various credible automobile appraisal associations.
- The expertise of a recognized expert of the particular type of vehicle appraised that might have been consulted for this assignment
- Auto Appraisal Networks extensive database of previous completed reports of similar vehicles.
- Opinions of others who have handled similar models in the past, and market similar vehicles currently.
- Physical auction results listing actual vehicles sold or the highest dollar amount bid against sellers reserve.
- On-line auction results, such as Ebay, listing actual vehicles sold or the highest dollar amount bid against sellers reserve.
- Extensive on-line research of that particular type of vehicle.
- The consideration of receipts provided, as well as other expenses incurred for the subject vehicle.

## **ADDITIONAL NOTES REGARDING THE SUMMATION OF VALUE**

Mechanically, the appraised vehicle, as noted under 'Additional Notes', is assumed to perform with no operational malfunctions and or driving problems unless such problems were disclosed by the owner/seller. No dollar amount was debited from the Fair Market or Replacement Value in order to compensate for the repair of such mechanical defects.

Additionally contained in this report may be comparable vehicles available and for sale in the market place. Asking prices and actual sales prices will fluctuate depending upon the overall cosmetic appearance and condition, originality, the mechanical history and performance, recorded mileage, configuration of power-train, custom conversions, options and accessories. This report, when possible will adjust to compensate for those differences.

The subject vehicle, at the time of this report, represented a Very Good example of a;  
**1937 Ford 1/2-Ton Pickup Truck**

With consideration for all the information and dollar amounts determined as relevant to this report, Auto Appraisal Network has determined a Replacement Value of this vehicle, as of the date specified herein was;

**THIRTY FIVE THOUSAND SEVEN HUNDRED DOLLARS**

**\$35,700.00**

The replacement value is the opinion of Auto Appraisal Network and is arrived after careful study of information observed or supplied to us that we assume to be both accurate and reliable. As described under both the prior written 'Assumptions and Other Limiting Conditions' and the 'Appraisal Provisions and Stipulations', we assume no responsibility for inaccuracies or errors.

# *Auto Appraisal Network*

19 Spectrum Pointe Dr. Ste. 605 Lake Forest, CA 92630 [www.AutoAppraisalNetwork.com](http://www.AutoAppraisalNetwork.com)

(949) 387-7774 or fax (949) 387-7775, [info@AutoAppraisalNetwork.com](mailto:info@AutoAppraisalNetwork.com)

*A professional valuation service for all types of collector vehicles*

---

## **ABOUT AUTO APPRAISAL NETWORK:**

Founded in 1989, and franchised nationally in 2007 as **Auto Appraisal Network** we have been associated with various facets of the automotive community and built a wealth of specialty vehicle information. Experience from our activities in this market and our network of appraisers, who each have brought to our network their diverse experience from hobbies, careers, pursuits and affiliations with automobile associations, help us continually improve and expand our services and collective knowledge.

**Auto Appraisal Network** provides our specialty appraisal services across the nation with a network of appraisers all using our specialized technique and expertise to appraise your car, truck, street rod, motorcycle, watercraft or classic car. Auto Appraisal Network has developed a comprehensive proprietary appraisal process and a well documented appraisal report that is highly regarded and is often the **only** one accepted by major credit unions, classic car finance companies, specialty auto insurance companies, car collectors, specialty manufacturers, classic car showrooms, and enthusiasts.

Our appraisers appear as expert witness in court cases and participate in arbitrations on a regular basis. **Auto Appraisal Network** works in conjunction with many prominent law firms, government and law enforcement agencies on large cases involving the value of automobiles. Our appraisers frequently advise our clients, car clubs, insurance companies, financial institutions and automotive groups about the need for vehicle appraisals for the proper insurance coverage and to fully document their custom and collectable vehicles.

Many **Auto Appraisal Network** appraisers are active members of the **I.A.A.A.** (International Automotive Appraisers Association), various local car clubs and each of our appraisers brings with them their own specialty automotive experience in which we actively utilize for building our information systems.

**Auto Appraisal Network** Appraisers are certified in compliance with the industry accepted and recognized (USAAP) Uniform Standards for Automotive Appraisal Procedures. Appraisers are trained to use the most sophisticated automotive appraisal software in the business and follow strict guidelines and procedures. Our network of appraisers benefit from our excellent reputation, long history, uncontested credibility and established industry partnerships to provide you with the most professional appraisal services available.

**Auto Appraisal Network** prides ourselves with presenting our clients with what many consider to be the most professional appraisal documents and literature available in the industry. **Auto Appraisal Network** regularly participates as a vendor, promoting our appraisal services at some of the largest and most prestigious automotive events such as the **Barrett-Jackson Auctions**, **SEMA** and many local automotive events. **Auto Appraisal Network** also participates in many **Good Guy's** and **N.S.R.A.** events across the country and regularly advertises in their national monthly publications.

**Auto Appraisal Network** serves the needs of today's modern national insurance companies and financial institutions. We have the ability to provide our customers with a consistent, detailed and accurate appraisal document anywhere in the country which can be delivered within hours of inspecting the vehicle!

©2006 Auto Appraisal Network, Inc. All rights reserved.